Apartment №13

Floor: 1, Total Area: 139.3m^2

Zion Krtsanisi Embassies



ზიონი



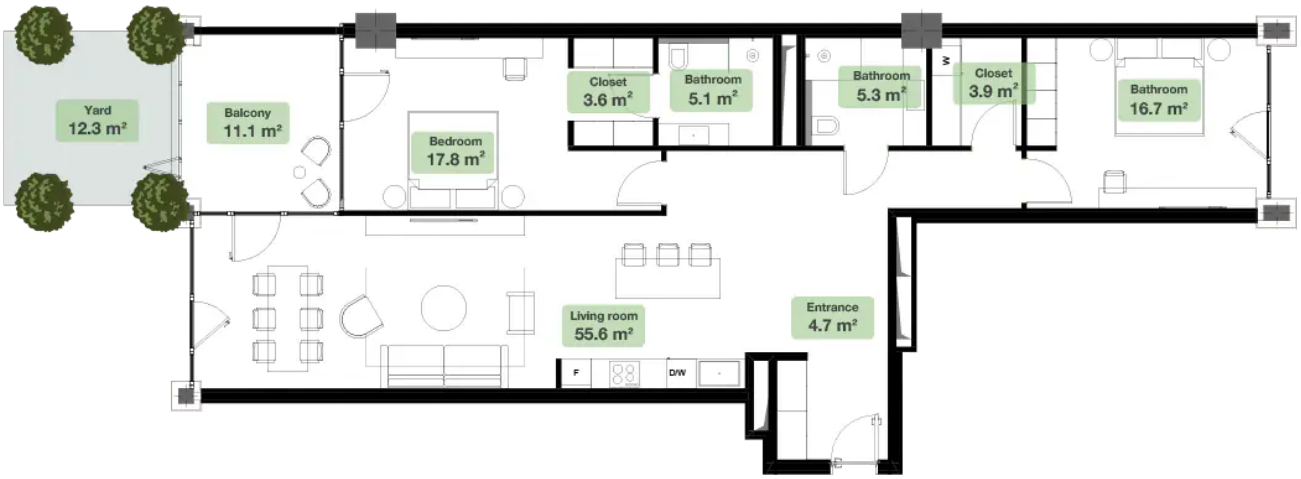
Yard
12.3 m²
Balcony
11.1 m²
Bedroom
17.8 m²
Closet
3.6 m²
Bathroom
5.1 m²
Bathroom
5.3 m²
W
Closet
3.9 m²
Bathroom
16.7 m²
Living room
55.6 m²
F
D/W
Entrance
4.7 m²

Details:

Total Area 1
139.3 m^2

Bedroom 1
17.8 m^2

Bedroom 2
16.7 m^2

Living room
55.6 m^2

Bathroom 1
5.1 m^2

Bathroom 2
5.3 m^2

Terrace
23.4 m^2

Hall
4.7 m^2

Storeroom
3.9 m^2

Wardrobe
3.6 m^2