Apartment №108

Floor: 2, Total Area: 101.5m^2

Zion Krtsanisi Embassies



ზიონი



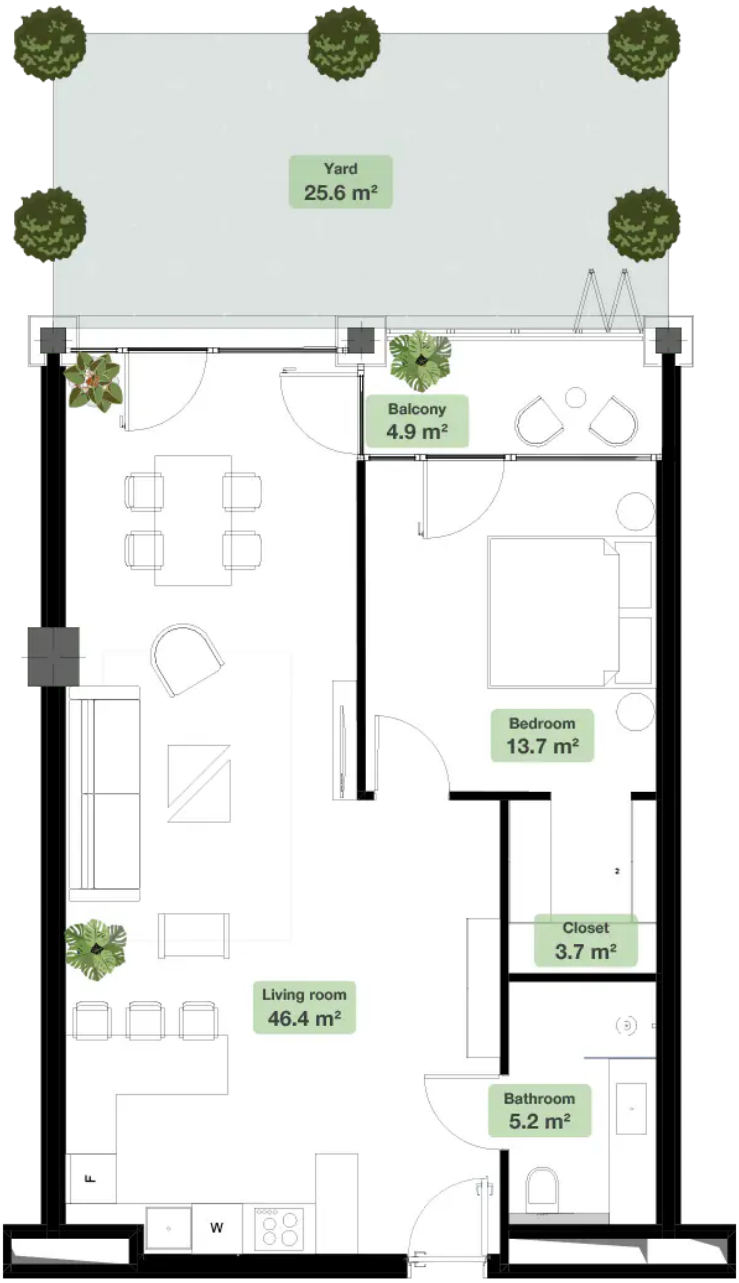
Yard
25.6 m²
Balcony
4.9 m²
Bedroom
13.7 m²
Closet
3.7 m²
Living room
46.4 m²
Bathroom
5.2 m²
W

Details:

Total Area 1

101.5 m^2

Bedroom 1

13.7 m^2

Living room

46.4 m^2

Bathroom 1

5.2 m^2

Terrace

30.5 m^2

Wardrobe

3.7 m^2